



CAMPERDOWN ACADEMY CAPITAL CAMPAIGN

MAY 2017 UPDATE



Goal: \$5,000,000

Current: \$3,261,825

Remaining: \$1,738,175

NEWS & NOTES

Road construction is underway

Verdae Properties has begun construction on the new road which will extend from the stoplight at the intersection of Henderson and Laurens Roads all the way down to the new Camperdown Academy. Estimated construction time is a minimum of nine months. The new road will not be used to access the Camperdown site as school construction gets underway. Temporary construction access will be available from Market Place Drive so that work on the school and road can happen at the same time.

Going, Going, Gone!

Naming rights for spaces in

the new school are going quickly!

Please contact the Development Office **TODAY** to reserve your space before they are all taken. The Library, Music/Art/ Drama Classroom, along with both Science Labs and multiple Administrative Offices and Classrooms are claimed.

LOOK!

Dedicated technology closets will make printers and laptop carts accessible to all students and teachers without classroom interruptions. Currently, laptop carts and 3-D printers are stored in classrooms. This system means the constant noise from the charging carts and printers can cause students to struggle with their concentration at times. And if a student needs a laptop for Social Studies, they have to walk through a Literature classroom to get one from the charging cart! Having dedicated spaces conveniently located in the hallways will eliminate unnecessary distractions.

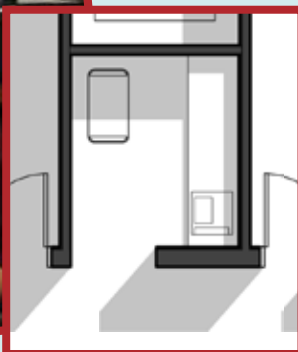

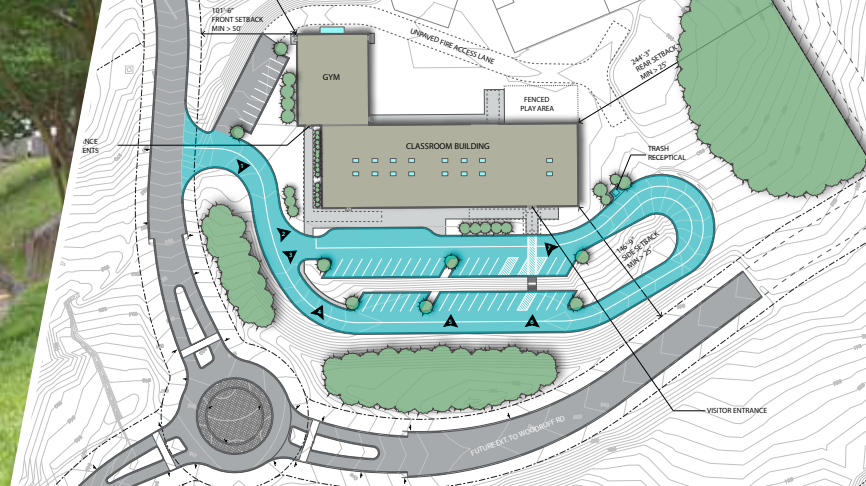

CURRENT: Carline with no stoplight and no place to park cars.

FUTURE: Carline wide enough for cars to pass and no impact on parking. Plus a stoplight for traffic!



MEET THE... ARCHITECT

Meet Jeff Tiddy! Jeff is an architect with McMillan, Pazdan, Smith. He and his team have been busy designing the new Camperdown. Jeff has worked on numerous school and university projects in his 18 year career. Jeff has many friends and acquaintances that have benefited from Camperdown's unique teaching and learning methodology and is very excited to help design the new school. Jeff says "the Camperdown project is exciting to design because of the school's emphasis on innovations in teaching." Jeff says the Camperdown project is unique because "Camperdown is a school where models and standards of teaching are continually challenged." Since meeting our staff and parents, Jeff has learned that the Camperdown family is genuinely focused on student success. When the design is complete, Jeff and the MPS team will have spent almost 4,000 hours on the project before construction even begins.



Crossing the Finish Line...How does my gift make a difference?

The current amount needed to reach the goal is a little over 1.7 million.

For example...

6 pledges of \$50,000

20 pledges of \$20,000

+100 pledges of \$10,000

=126 pledges totaling \$1.7 million

126 families making a commitment at one of those levels means crossing the finish line and breaking ground!



EVERY gift moves us closer to the goal.

80 pledges of \$250 = \$20,000

YOUR SUPPORT AT ANY LEVEL MAKES A DIFFERENCE!

Why I give...

"Camperdown was a lifesaver for our daughter Martha. At Camperdown she was able to develop strategies to deal with her learning differences in a safe, loving environment with teachers and peers who understood exactly what she was experiencing. After five years at Camperdown, she was able to move back to Christ Church and use her tools to advocate for herself – enabling her to juggle both academics and extra-curricular activities in the arts and sports. Without Camperdown, we know she would be in a very different place right now! We want as many children as possible to have a chance to attend Camperdown and find what Martha found there – and that's why we give!"
– The Quattlebaum Family



■ 501 Howell Road

■ Greenville, SC 29615

■ 864.244.8899

■ Camperdown.org